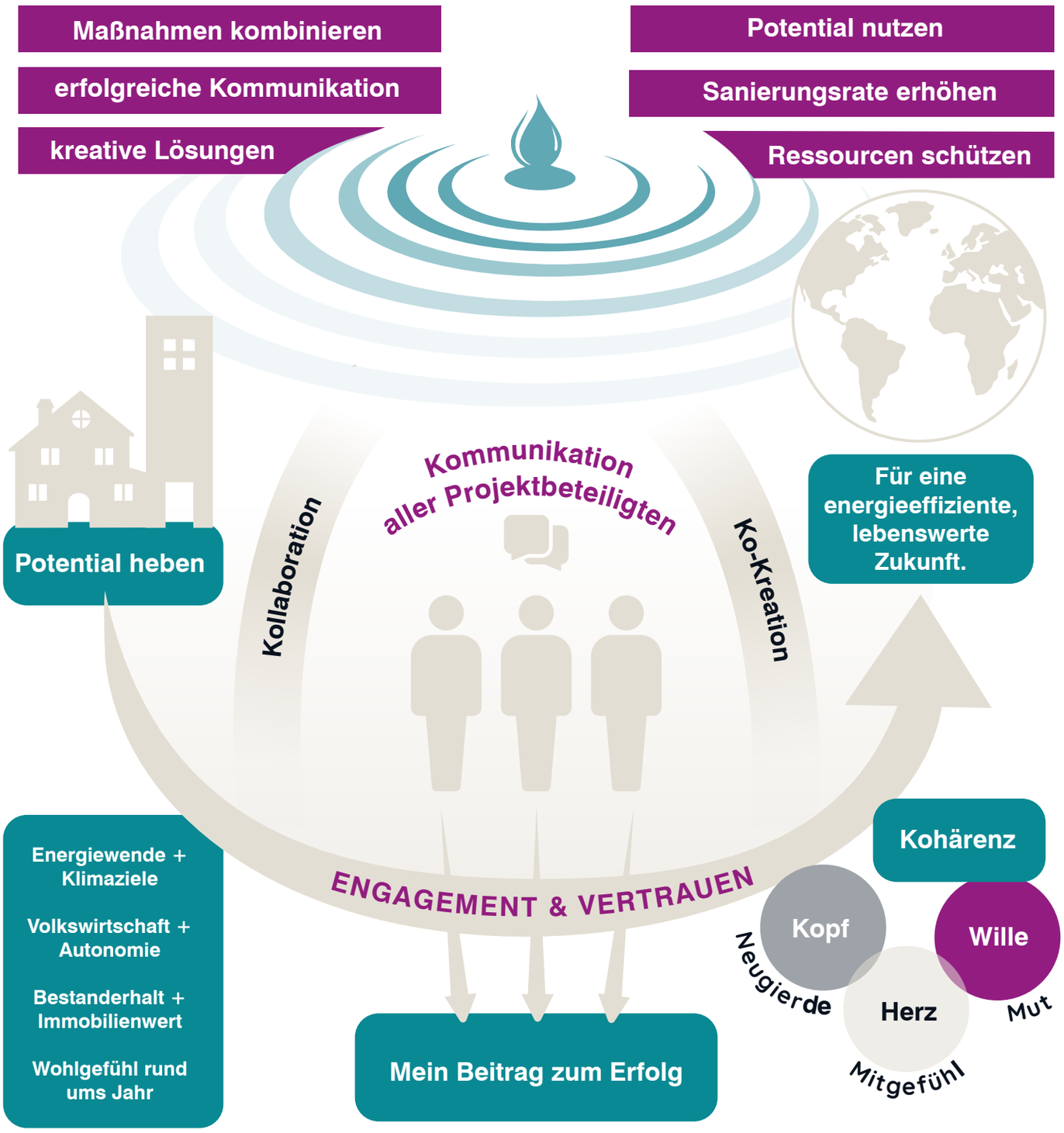THERMISCHE GEBÄUDESANIERUNG